THE SILENT HOOSIER

Vol. 5 MARCH, 1950 No. 6

Reunion To Be Held June 23-24-25

Preparations are now under way to hold the 18th Reunion of the Indiana Association of the Deaf on June 23, 24, 25 at the State School for the Deaf in Indianapolis.

The Reunion was supposed to be held last year, but due to complications of schedules the convention was postponed until this year. And unlike previous meetings which were held immediately after the closing of school, this year's reunion will be held later than customary.

This year Hoosier Boys State convenes at our State School shortly after the closing of the school and Supt. Jackson A. Raney does not have an open date for our Reunion until the last week of June Nevertheless, Mr. Raney assures us that we will be welcome to the campus at that time and he is anticipating a large crowd and extends an invitation to all the deaf in the state and elsewhere to enjoy this year's gathering.

Announcement of a program is expected to be published in an early issue of the Silent Hoosier. Watch for further details, and in the meantime make plans to attend the Reunion. Your friends will be there.

—o—

LaPorte

(By MRS. HARRY TIFFEE)

(Those who live in or around this city, please send news items to Mrs. Harry Tiffee, 508 E St., LaPorte, Ind.)

George Arnot, of St. Louis, Mo. the genial man known as "Abie" in the China Section of the Locust St. ware house of Scruggs Vandervoort Barney Department Store was occupying his time in his usual energetic fashion on the afternoon of Dec. 1, 1949 when he was suddenly surrounded by his friends of the warehouse and several representatives from the China Department. The occasion was a celebration of his 25th year with S.V.B. staged by the people who have grown so fond of him through the years. Pie and ice cream were produced for the event and he was presented with money and gifts. Before he entered this warehouse, his back was broken from a fall down of the porch of his apartment. Through the help of Rev. Cloud he luckily landed a job with light work at the warehouse.

He was graduated in the year of 1899 at the old Indiana school. He is married and he and his mate expect to attend the coming Reunion.

o

Jan. 20 Mr. and Mrs. Alex Hanyzewski and Mr and Mrs. Charles Berg and daughter, all of Michigan City, were in Indianapolis seeing the basketball games. Then spent three days down there visiting friends.

o

Mr. and Mrs. Fred Boardman moved to an up-to-date comfortable apartment at 811½ Madison St. last month.

(continued to page 4)

March-His Month

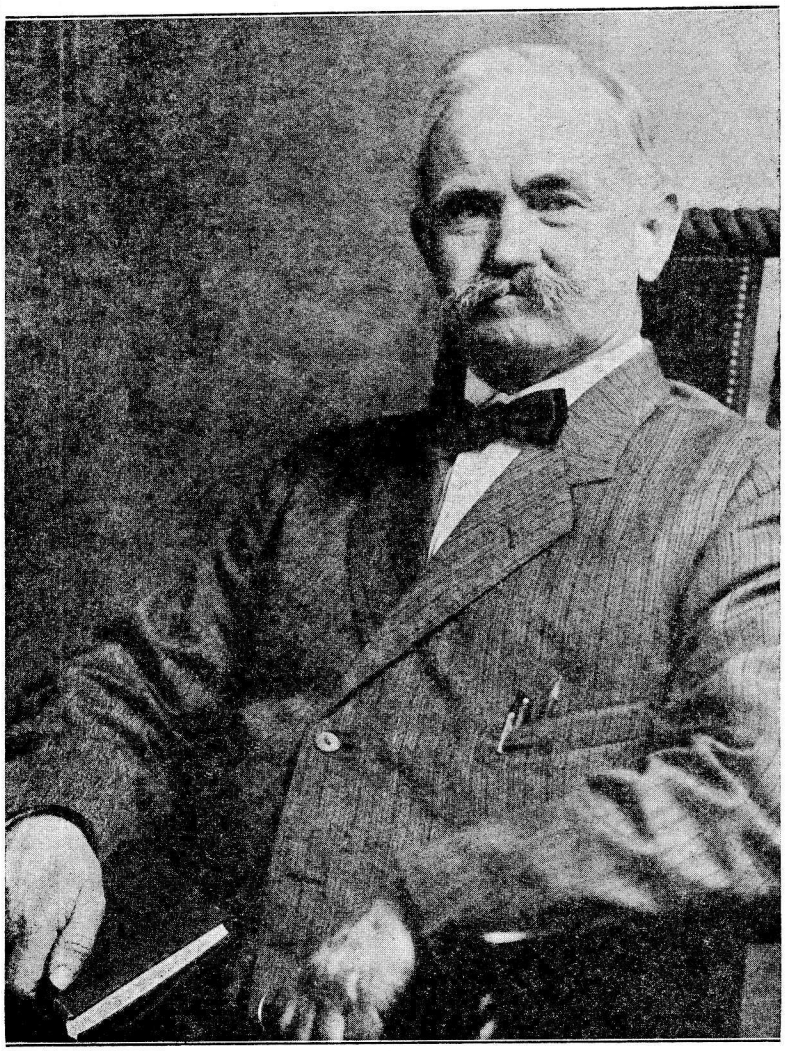

Courtesy of Indiana State School for the Deaf

ORSON ARCHIBALD

Born March 24, 1852—Died May 27, 1927

DONOR OF THE ARCHIBALD MEMORIAL HOME

During the month of March each year a number of clubs and organizations of the Deaf over Indiana hold benefit parties and other socials in memory of the birthday of Orson Archibald who made it possible for the people of Indiana to own one of the few homes for the aged and infirm deaf in the country. Mr. Archibald deeded nearly 350 acres of fine farm land in White County, Indiana, to the deaf of this state on the condition that they would do the rest. Mr. Archibald had faith in us and it is up to us to show that that faith was not misplaced. In the meantime, let us all revere and honor the name of one of the greatest deaf men and benefactor of humanity that the Hoosier State has ever produced.

ST. PATRICK'S PARTY TO BE HELD MARCH 25

The South Bend Association of the Deaf is going to have a Saint Patrick's Party on March 25, 1950 at 7:00 p. m. This promises to be a big affair, so don't miss it. It will be held in the South Shore Building, 103 W. LaSalle Avenue, South Bend, Indiana. Mrs. Homer Wessley is chairman and she says there will be refreshments and games with prizes for the winners. So remember it's South Bend on March 25th. Be seeing you.—D.G

PALM SUNDAY SERVICES TO BE HELD AT LEBANON, APRIL 2

On Palm Sunday, April 2, services for the deaf will be held at 3:00 p. m. in the Evangelical United Brethren Church, 800 So. Lebanon St., in Lebanon, Ind. Rev. L. P. Cooper is the pastor of this church and there will be someone to interpret the sermon

Lunch will be served following the service and a period for fellowship will follow. Everyone is invited to attend this service.

This church is 8 city blocks south from the Court House.

Annual Indianapolis Archibald Party

On Sunday, March 19 the members of Indianapolis Div. 22, N. F. S. D. and the Auxiliary of No. 22 will stage their annual party in honor of the birthday of Orson Archibald. The committee is working hard to make this one of the best socials ever. A big dinner will be served at noon and a good entertainment program is being planned for the afternoon starting at 2 o'clock. It is hoped a big crowd will turn out for the affair because all profits will be turned over to the Home to be used for some worthy purpose to be determined later. It is up to us to show that Mr. Archibald's faith in us is bearing fruit and that we still believe in his ideals and his dream of a Home for the Aged Deaf of Indiana.

The dinner and social will be held in the I.O.O.F. Hall, better known as the Frat Hall, E. Washington St. and Hamilton Ave., Indianapolis. The doors will be open at ten o'clock in the morning so come early and enjoy the day eating and meeting old friends.

—o—

Project Of Helping Children At Deaf School

The Pilot Club of Indianapolis with Mrs. Ethel E. Minney at the helm is steering a true course in aiding local organizations with their benevolent deeds—giving of both self and money.

Feeling that the handicapped child is entitled to an equal opportunity with the normal child the Indianapolis Pilots have devoted much of their time and money to the Indiana School for the Deaf.

Last year the club sponsored a citizenship essay contest at the school, awarding $100 to the winner. It has also "adopted" youngsters from the school, providing them with clothing and friendship Books, toys and games also have been among the "gifts" sent to the school.

—o—

So. Bend Assoc. Of The Deaf Elects Officers

Annual election of officers of the South Bend Association of the Deaf was held at their regular January meeting and officers for 1950 are:

Donald Games, President
John Davis, Vice-President
Waldo Cordano, Secretary
Frank Kaiser, Treasurer
Eugene Hatrak, Asst. Treasurer
Kenneth Gall, Sergt-at-Arms.

Donald Herran, Ben Jurczik and Henry Elwood, Trustees.

Leo Douglas is still Delegate to the C.A.A.D.-A.A.A.D. meeting as his term does not expire until July.

The Scribe for 1950 is Donald Games and here's hoping he does his duty and gets the news in on time.—D.G. (Amen, Ed.)

THE SILENT HOOSIER

March 11, 1950

Publishes Monthly at
NOBLESVILLE DAILY LEDGER
957 Logan St., Noblesville, Ind.

Entered as second-class matter October 9, 1946, at post office at Noblesville, Indiana, under the Act of March 3, 1897.

Subscription rate, $1.00 a year payable in advance

RICHARD H. PHILLIPS, Editor
1638 Norfolk St., Indianapolis 24, Ind.

LEBERT E. JONES, Associate Editor
430 N. Temple St., Indianapolis, Ind.

MAX SPANJER, Sports Editor
203 Sycamore St., South Bend 15, Ind.

Thomas H. Waisner, Publisher
1348 Hannibal St., Noblesville, Ind.

Publishes about the first Saturday of each month. All communications and advertisements should be sent before or on the 20th of each month. TO AVOID MISTAKES IN DELIVERY SUBSCRIBERS SHOULD IMMEDIATELY NOTIFY OF CHANGE OF ADDRESS.

The Ball Starts Rolling

(By L. E. Jones)

Exactly one year from this month March, the deaf people of Indianapolis and Indiana will face the task of putting over one of the largest affairs ever to take place among the deaf of this state. This is the Seventh Annual National Basketball Tournament of the American Athletic Association of the Deaf. The tourney will be held in Indianapolis on March 29 to 31 1951. This year's tourney, the sixth, is being held in Washington, D. C. While primarily an Indianapolis undertaking, being sponsored by the Indianapolis Deaf Club the entire deaf population of the state will be expected to do all they can to show the out of state visitors just what "Hoosier Hospitality" means.

Charles E. Whisman

Charles E. Whisman has been appointed general chairman of the affair and he is gathering together a gang of real go-getters to help put it over. As for Whisman, himself he is well known all over the country for his interest in sport circles He was Secretary-Treasurer of the Central States Athletic Association and he has a habit of carrying out even the most difficult task assigned to him. He and his committee have been holding regular meetings and they have accomplished a number of difficult tasks already to assure the success of the tourney.

Around $2,500 has already contributed to the reserve fund of the tourney. This has been set aside to be used as a sort of safety fund for the tourney and can't be used for preliminary expenses such as trophies, advertising, etc.

Articles have been signed by which we will be permitted to use the large Arsenal Technical High School Gymnasium for the affair This plant has a seating capacity of around 4,500 and is ideal for the staging of the A.A.A.D. tournament —neither too large or too small. We are indeed lucky to secure this gymnasium and most of the credit belongs to Chairman Whisman who kept after the big moguls of the School Board day and night until he got them to sign up.

All but one or two of the smaller trophies have been donated by the various deaf organizations over the state. When the appeal for trophies was sent out to the clubs and organizations, the response was instant and emphatic. The trophy committee was almost swamped with the flood of donations that started coming in. This attitude of the deaf citizens was very encouraging and the Committee wishes to extend sincere thanks for the donations. Later we will give a list of the Tournament Committee members and also a list of the trophy donors. Space will not permit listing all of these at this time

Along The Wabash

(By ROY McDERMOTT)

(Those who live in or around this city, please send news items to Mr. Roy E. McDermott, 2134 Plum St., Terre Haute, Ind.)

The T. H. Club is still functioning as per usual despite the dwindling of members owing to the inconvenience of its present location thus causing a few disgruntled members to renounce their membership. Those who are club conscious have elected officers for 1950 as follow: Lester W. Brown President; John Langford, Vice Pres., Thomas Needham, Secretary; Mrs. John Langford, Treas.; Mrs. Donald Wardell and Mrs. Harold Okes, Trustees. Sergeant-at-arms and House manager will be selected later on.

o

A few local deaf took time to attend the bowling classic at Indianapolis on Jan. 28. Allen Hart our T. H. bowler competed for the covetous first prize but went down gamely to utter defeat. Among those that went to see our hero in action were Donald Wardell, Tom Needham, Mrs. John Langford, Miss Geraldine Lucekel, Miss Helen Skelton, Mrs. Velva Houser, John Houser and Mr. and Mrs. James Swalley.

o

Allen Hart is of the obstinate type of a bowler and before he knew it, he was in the bowling classic at Cincinnati, O. Feb. 12. He was sweating like heck to out do the Deaf bowlers but to no avail. He was lucky enough to win a lesser prize of a few measly bucks which was barely sufficient to pay for the fare back home. Cheer up buddy, one of these days you will probably retire as an undefeated bowling champion.

o

Mrs. Nora Taylor who now resides with Carrie Cloud of Crawfordsville, Ind., was the guest of the McDermotts a little while back. She stated that Mrs. Cloud has been bed ridden with a heart ailment for the past several weeks.

Mrs. Louise (Reid) Ash's father was confined to a Clinton Hospital suffering from a heart ailment. At last report he was convalescing nicely.

o

Lester Brown recently purchased a 1938 Dodge Pickup truck which he hopes to cut down the high cost of living by doing odd jobs of hauling—especially food stuff from his oldman's farm. Pretty slick eh?

o

Mr. and Mrs. Harold Okes were fed up staying in the one horse town of T. H. for quite a number of years so they decided to have the time of their lives before old age overtook them my making a trip to Cincinnati, O., Feb. 12 to witness the bowling classic. Mr. and Mrs. John Langford accompanied them to help make it a glorious trip. They reported that there wa no howling mob to greet them on their arrival but they were given a fine reception. (We were among those who welcomed them.—Ed) Never before in their lives had they seen such a large crowd as was at the Cincinnati Club and they profited a lot by seeing how a large affair like that was put over. See America and she will reveal unto you her wonders.

o

Mr. and Mrs. Donald Wardell received a message from their son Billy who is stationed at Nurnburg Germany. He was assigned to a position as a school teacher, teaching our boys who were drafted before they had had time to finish their schooling. He hopes that when he comes marching home, he can try his luck at teaching somewhere in Indiana. They are looking forward to his honorable discharge from the Army in a few weeks. He was recently promoted to the rank of Corporal.

o

Donald Wardell who is one of the Board of Directors of the Archibald Home has a mania for traveling. It reminds him of the good old days of sight seeing over the country before he signed his signature on the dotted line of the marriage license. Betcha a penny you're glad to team up with the B. of D. to get the opportunity to travel again, eh, Don?

o

Thomas Needham got so sick and tired of renting movie films that he purchased a movie camera. Henceforth there will be projected on the screen, movies of the Deaf which are a whole lot better than the talkies. So be forewarned and watch how you act lest you see how comical you are.

Tommy and Donald Wardell are figuring on venturing into a gigantic enterprise by setting up a Second Hollywood Studio for the Deaf. Do not laugh, you never can tell, they might out do California's Hollywood if given a helping hand. Anyone interested in becoming a future deaf star should write to either Tom or Don, care the writer's address.

o

Jewell Boyles claims that he should be awarded the Wrestling Trophy for having attended the local grunt and groan matches for 2 consecutive years, while most of the others go for Wimmen Wrestlers only. That is quite true, you ought to, Jewell.

COMING EVENTS

Mar. 4—St. Patrick Party, arranged by Hammond Deaf Club, at Slovak Club, 119th and Temple St., Whiting, Ind.

Mar. 12—Box Social-St. Patrick Party by Monticello Club at Archibald Home. Benefit of the Home. Every body welcome.

March 11—St. Patricks Party at Kokomo Silent Club.

March 18—Benefit for 1951 Basketball Tourney at Indianapolis Deaf Club.

March 19—Annual Archibald Birthday Dinner and Entertainment Program at I.O.O.F. Hall, E. Washington and Hamilton, Indianapolis.

March 19—Club Meeting and Benefit Party for the Archibald Memorial Home by Kokomo Silent Club.

March 25—St. Patricks Party, arranged by So. Bend Assoc. of the Deaf, at South Shore Bldg. 103 W. LaSalle Ave. So. Bend.

Mar. 29-31 (1951)—Seventh Annual National Basketball Tournament of the American Athletic Association of the Deaf, in Indianapolis, Ind.

April 1—April Fool's Party, sponsored by Hammond Deaf Club, 119th and Temple St., Whiting, Ind.

April 1—April Fool Day Party at Kokomo Silent Club.

April 2—Palm Sunday Services for the Deaf, at Evangelical United Brethren church, 3:00 p. m., at 800 So. Lebanon St., Lebanon, Ind.

June 23-24-25 — Reunion, Indiana Association of the Deaf, at Indiana State School for the Deaf, Indianapolis, Ind.

o

VISIT WITH RELATIVES

Mr. and Mrs. Victor Hipskind motored to Bippus, Ind., and visited with Victor's parents on Christmas Day. They stayed 2 days then went to Anderson and visited with Mrs. Hipskind's mother and sister for a week. They had a fine time. Mrs. Hipskind's aunt of Indianapolis, Mr. and Mrs. Walter Brown, Mr. and Mrs. Everette Reoder, Robert Schmidt and wife were there for New Year and they played Euchre and enjoyed the time. Mr. and Mrs. Hipskind returned home Jan. 2.

o

ROBERT M. GRUBBS

Robert M. Grubbs, 32 years old, passed away Nov. 15, 1949 in the home of his parents, Mr. and Mrs. Ancil Grubbs, Lynn, Ind., after an illness of six month.

Born in Randolph County, Mr. Grubbs resided in Indianapolis several years before he moved to Lynn, Ind., for six months.

Survivors include his wife, Mrs. Christine Grubbs, who attended the Kentucky School for the Deaf and five sisters and four brothers.

Funeral services were conducted at Bloomingsport Friends Church, Nov. 17. Burial was at Salem Cemetery, near Modoc, Ind.

SPORTS

(By Max)

Fort Wayne To Sponsor 1951 Central States Meet

Ft. Wayne was selected as the site of the 1951 Central States Bowling Tournament. Louisville was awarded the 1952 meet.

All the officers were retained—Gus Strauss, Cincinnati, President; Charles Roberts, Indianapolis, Vice-President; and George Kannapell, Louisville, Secretary-Treasurer.

1951 will be a big year for the Hoosiers. With South Bend handling the Western Division of the CAAD basketball tournament, Indianapolis, being host to the National cage fray and Ft. Wayne sponsoring a big bowling meet. Yes, the Hoosiers will have a busy season.

Byron McDaniel Cops Individual Classic at Indianapolis

Byron McDaniel, a former I.S.S.D. product, now residing in Milwaukee posted a record breaking 1279 score to win the Third Annual Individual Bowling Classic at Indianapolis. January 28. McDaniel had a 213 average for six games. In addition to the $150 prize money he also won $10 for rolling 251, the high game of the meet.

Roscoe Southers, Indianapolis rolled a thumping 1253 series, to take second place. Charles Roberts the most consistent money winner finished third.

Two I.S.S.D. teammates on the championship 1929 basketball team Dick James and Perry Redman posted an identical 1103 score to be tied for ninth place.

The summary:

RESULTS OF THE 3rd ANNUAL INDIVIDUAL BOWLING CLASSIC HELD AT INDIANAPOLIS, JAN. 28, 1950

1st—Byron McDaniel, Milwaukee—$150.00
221 174 198 190 245 251—1279
2nd—Roscoe Southers, Indianapolis—$75.00
203 245 212 177 195 221—1253
3rd—Charles Roberts, Indianapolis—$40.00
216 173 228 181 215 178—1191
4th—William Jenkins, Louisville—$25.00
207 233 181 194 179 180—1174
5th—Douglas Burris, Springfield—$23.00
139 246 193 177 224 193—1172
6th—Elmer Tarbell, Indianapolis—$20.00
197 157 154 233 212 213—1166
7th—William Goodpastor, Cincinnati—$18.00
169 177 223 210 158 227—1164
8th—Fred Rines, Fort Wayne—$17.00
157 181 198 186 202 188—1112
9th (tie)—Richard James, Louisville—$15.50
176 179 200 190 181 177—1103
9th (tie)—Perry Redman, Columbia City—$15.50
201 189 195 153 182 183—1103
11th—George Ford, Muncie—$14.00
141 205 172 175 215 186—1094
12th (tie)—Cyrus Sochalski, Indianapolis—$12.50
178 210 193 151 164 197—1093
12th (tie)—Hafford Hetzler, Indianapolis—$12.50
174 184 176 167 144 248—1093
14th—Arthur Henderson, Muncie—$11.00
202 207 168 206 185 119—1087
15th—Charles Whisman, Indianapolis—$11.00
152 181 190 188 176 188—1075
16th—Bill Proshek, Toledo—$10.00
175 156 191 191 169 190—1072
17th—Wayne Kelly, Warsaw—$10.00
153 191 137 183 192 201—1057
18th—Daniel Davis, Indianapolis
132 191 194 200 180 131—1028
19th—Clarence Brenton, Indianapolis
145 150 161 194 165 197—1012
20th—Leslie Massey, Indianapolis
185 179 116 186 173 165—1004
21st—James Lively, Indianapolis
189 160 150 158 177 169—1003
22nd—R. F. Baxter, Elizabethtown, Ky.
173 136 178 202 145 150—984
23rd—Charles Taylor, Indianapolis
215 171 151 150 128 159—974
24th—Allen Hart, Terre Haute
179 181 134 157 137 172—960
25th (tie)—Robert Thixton, Indianapolis
149 171 138 172 155 163—948
25th (tie)—Martin Dryer, Indianapolis
178 134 130 168 169 169—948
27th—Charles Gee, Indianapolis
155 167 153 177 139 147—938
28th—Billy Davis, Indianapolis
136 181 155 167 167 129—935
29th—Haven Johnson, Indianapolis
125 154 151 148 170 176—924
30th (tie)—Fred Hazel, Indianapolis
135 142 143 125 207 158—910
30th (tie)—Nathaniel Horwitz, Indianapolis
133 124 150 166 181 156—910
32nd—Robert Brinkman, Indianapolis
141 197 125 149 158 138—908
33rd—Robert Burtschi, Decatur, Ill.
153 146 156 146 163 133—897

Special Prizes

High Game—McDaniel—251—$10.00.
High Game (out of the money list)—Taylor—215—$5.00.

South Bend To Compete In CAAD Tournament at Flint

The South Bend Silent Knights will be Indiana's entry in the C. A. A. D. Basketball Tournament to be held at Flint, Mich., March 10-11.

The Knights defeated the Indianapolis Deaf Club, 58-41 in a play-off game at Indianapolis to win the bid.

This will mark the fourth straight year South Bend has appeared in C.A.A.D. tournament play.

Frank Kaiser, Hoyt Miller, Gene Hatrak, Waldo Cordano, the two Gall boys, Hank Ellwood, Welmer Merrick, Don Games and Don Slater make up the South Bend roster. Alfred Pacukewicz is coach and James Love is manager.

Indianapolis					South Bend				
Letcher	2	0	4	4	Kaiser	6	3	2	15
Brown	3	0	2	6	K. Gall	0	0	2	0
Slater	3	1	1	7	Miller	4	0	2	8
Marks	1	4	3	6	Cordano	2	1	0	5
Massey	4	0	1	8	Hatrak	6	4	3	16
Brewer	3	0	0	6	D. Gall	1	1	0	3
Williams	2	0	3	4	Ellwood	4	1	0	9
					D. Slater	0	0	2	0
					Games	0	0	0	0
					Merrick	1	0	1	2
	18	5	14	41		24	10	12	58

Quarters:

South Bend	10	13	23	12—58
Indianapolis	11	7	8	15—41

Detroit Team Wins Central States Bowling Meet

Dan's Shoe Repair team of Detroit set a new record, 2674, in winning the Fourth Annual Central States Deaf Bowling Tournament in Cincinnati, February 18. The Cleveland Association of the Deaf took second place honors.

Of the five Hoosier teams entered, four placed in the money. The Northside Lumber of Indianapolis captained by Cy Sochalski and the Evansville Deaf Club led by James Creekmur were tied for fourth place.

The Indianans figured prominently in other evnets. Thirteen out of 22 placed in the money in the single event with Cy Sochalski winning.

Eight out of 13 figured in the doubles. Five out of 19 placed in the all-events.

Unofficial Winners

FOURTH ANNUAL CENTRAL STATES DEAF BOWLING TOURNAMENT

Cincinnati, Ohio—Feb. 18-19, 1950

Five-Man Event—
1st—Dan's Shoe Repair, Detroit
928 821 925—2674—$200.00
2nd—Cleveland Assn. of Deaf, Cleveland
816 832 947—2595—$100.00
3rd—Columbus Assn. of Deaf, Columbus, O., No. 1
805 831 955—2591—$ 50.00
4th—North Side Lumber & Hdwe. Co., Indianapolis 817 821 887—2525*—$ 36.25
5th—Evansville Deaf Club, Evansville, Ind.
799 853 873—2525*—$ 36.25
6th—Detroit Assn. of Deaf, No. 3, Detroit
814 882 815—2511—$ 25.50
7th—Ephpheta Social, Chicago
832 779 871—2482—$ 22.50
8th—Cincinnati Silent Club, No. 3, Cincinnati 738 840 883—2461—$ 20.00
9th—Indianapolis Deaf Club, No. 1, Indianapolis
795 846 792—2433—$ 17.50
10th—Louisville Silents, Louisville
832 800 774—2406—$ 15.50
11th—Cincinnati Silent Club, No. 1, Cincinnati 779 824 789 2392—$ 14.00
12th—Ft. Wayne Club of Deaf, Ft. Wayne
752 825 811—2388—$ 12.50

Doubles—
1st.—W. Goodpastor-W. Van Doorne, Cin.-Det.
615 542 1157—$24.00
2nd—L. Massey-H. Johnson, Indpls.
544 577—1121—$22.00
3rd—G. Strauss-H. Wolnitzek, Cinn.
521 563—1084—$20.00
4th—O. Fields-C. Meyer, Evansville
539 540—1079—$18.00
5th—C. Roberts-C. Sochalski, Indianapolis
558 516—1074—$16.00
10th—R. Southers-C. Brenton, Indianapolis
556 485—1041—$8.00
14th—F. Rines-G. Ford, Ft. Wayne
511 508—1019—$6.00
17th—F. Hazel-H. Hetzler, Indianapolis
518 495—1013—$5.00
18th—J. Suite-C. Whisman, Indianapolis
534 475—1009—$5.00
20th—B. Davis-A. Hart, Indianapolis
487 513—1000—$5.00

Singles—

1st—C. Sochalski, Indpls.	144	234	241—619
2nd—E. Stevick, Det.	232	182	202—616
3rd—E. Leffel, Toledo	203	204	188—595
4th—P. Danto, Det.	192	206	194—592
5th—R. Ludovico, Det.	169	188	234—591
9th—(tied) H. Hetzler, Indpls.	173	206	194—573
15th—C. Meyer, Evansville	210	162	189—561
17th—R. Jines, Indianapolis	182	205	168—555
21st—J. Creekmur, Evans.	171	168	209—548
22nd—C. Whisman, Indpls.	193	178	174—545
25th—C. Taylor, Indpls.	224	138	177—539
26th—F. Rines, Ft. Wayne	123	208	206—537
27th—C. Roberts, Indpls.	192	178	158—528
28th—O. Fields, Evans.	160	161	202—523
31st—H. Johnson, Indpls.	191	143	180—514
32nd—M. Dryer, Indpls.*	185	146	182—513
32nd—D. Davis, Indpls.	182	155	176—513

All-Events—

1st.—P. Danto, Det.	550	551	592—1693
2nd—C. Meyer, Evans.	586	540	561—1687
3rd—R. James, New Albany	533	566	573—1672
4th—E. Leffel, Tol.	537	598	595—1660
5th—F. Foster, Col.	602	501	551—1654

Other All-Events Won by Indianians—

7th—H. Johnson, Indpls.	545	577	514—1636
11th—O. Fields, Evans.	551	539	523—1613
14th—C. Sochalski, Indpls.	464	516	619—1599

(*)—Tied.

Indianapolis Women Bowlers Sweep Ladies Invitation Meet

The two Indianapolis women teams entered in the Ladies Invitation Bowling Tournament in Cincinnati came out one—two. Six teams were entered.

Mrs. Goldie Jones swept the individual events, winning the singles doubles and all-events.

—o—

ROCHESTER NEWS

Mr. and Mrs. Victor Hipskind of Bourbon spent the night of Feb. 8th with Mr. and Mrs. Omer E. Flagg Argos, and had supper with them. Mr. Flagg has not been well for sometime but is much better now. Dale Regenos of Claypool called on Mr. and Mrs. Omer E. Flagg and they went to Plymouth to see his sister and family on Feb 11.

o

A birthday party was given Sunday, Feb. 19 for Mr. Charles V Good of Rochester by his wife. The party was held at the Goods' home. Luncheon was served by the hostess. Mr. Good received many nice and useful gifts. Among the guest were Mrs. Bertha Mock of Muncie Mr. and Mrs. Omer E. Flagg of Argos, Mr. Dale Regenos of Claypool, Miss Norma Willem of Indianapolis, Dale Thompson of Lucerne, Mr. and Mrs. Harry Cummings of Alexandria, Mr. and Mrs Osa Roeder of Anderson, Mrs. Maxine Brown of Anderson and Mrs Lizzie Cronkhite of Eaton.

Drops From The Lake

(By MRS. EDWARD ECHTERLING)

(Those who live in or around this city, please send news items to Mrs. Edward Echterling, 5603 E. 5th Pl., Miller, Ind.)

Alan Elwood, tipping the scale at 8 lb, 4 oz., greeted the Lawrence Averys on Feb. 12th, congratulations.

o

Most of the deaf Calumetians spent their vacations in far away places. Cary and Mary Ayres spent Christmas day with Cary's mother at Red Key, Ind.

Mrs. Joan Avery spent two weeks Dec. 18 to Jan 3, with her parents.

Mrs. George Hanna and sons made their Christmas and New Years vacation very gay by staying with Virginia's folks at Mottville, Michigan, from Dec. 22 to Jan. 7.

Mr. and Mrs. Smiley and son spent a swell vacation at New Holland, Illinois. They said they had a very happy New Years party with the Bloomington, Illinois, deaf citizens.

Mr. and Mrs. Eli Morariu and George Sabou visited the Bergs of Michigan City on Dec. 26th.

Mrs. Emil Petkovich and children spent the Christmas vacation at the home of Clottele's mother.

o

At long last the Ayres have their own "movies" at home. It's a television set. Mr. and Mrs. Rude of Hammond agree that their leisure hours can be enjoyed with the new television set they recently purchased.

o

Mr. and Mrs. Arthur Golding and Mr. and Mrs. Oakley of Gary also have television sets.

o

Joan Avery received a pile of useful baby accessories, given to her at a shower at her mother-in-law's home in Hammond on Jan. 26th. A large number of Calumetians were there to see that her baby-to-be would be well clothed. Mrs. Carey Ayres and Mrs. Eli Morariu hostessed the swell party.

o

Mr. Eli Morariu underwent an appectomy this month and his condition is reported to be good. Hurry up and get well Eli. We missed you at the Feb. 4th party.

o

The (Feb. 4th) Valentine Party was a howling success. More than seventy people turned out to be "Valentines" that night. Leo Douglas, bearing a Valentine with "June" on it, greeted us with the best smile. The Charles Berg family showed up as did several new faces. We hope others will be interested in coming to our next party on Mar. 4th. Committee members for the party were: Mrs. L. Smiley, C. Ayres, G. Sabou and ye writer.

o

Some time ago Mr. and Mrs Ehrick and Mr. and Mrs. Don Herran were visitors of the Arthur Goldings of Gary. Did you folks envy the brand new 1949 Chevvy the Goldings recently purchased?

—o—

According to the researchers, Bible sales last year totaled about 30 million, which means that 57 were sold every minute of every hour, night and day.

Indianapolis & Elsewhere

(By "RED" and "JUMBO"

(Those who live in or around this city, please send news items to Mr. A. H. Norris, 952 W. 34th St., Indianapolis, Ind. (or) Mr. Lebert E. Jones, 430 No. Temple St., Indianapolis, Ind.)

There is an epidemic of new cars around here that bids fair to spread. Cy Sochalski is out with a new Packard, Dick Phillips and Jess Bullens are sporting Pontiacs, Clarence Miller has a Mercury and Fred Hazel drives a new one but don't say what kind. Steve Goodin and C. D. Breedlove have contented themselves for the time being with used cars. Who next? The Indianapolis Club will have to find a new home with a parking lot.

o

The Home Board is rather active lately and there is a rumor of a new deal that looks as if it might be profitable. One thing is sure and that is the days of foolish expermenting are about over.

o

Mrs. James Madden is now confined in St. Francis Hospital undergoing surgical treatment for a bone disorder in her right leg.

o

The Club held a Valentine Party at the club on Feb. 18. If any one failed to have a good time it was not the fault of the committee.

o

Kenneth Gall and his new bride (Mary McHale of Columbus, Ohio) stopped in town on February 19th. Congratulations, kids.

o

Mrs. Billy Davis is all puffed up these days. She held the lucky number on a Hotpoint electric range given away by a local merchant. Hurry up, Betty, get going, we want to sample some of your cooking.

o

Fred Hazel has been under the weather for some time and has at last gone to bed in an effort to overcome a persistant cold.

o

Mary Burford and Clara Wallace were at Alexandria on the 25th attending the funeral of Audrey Thomas' father.

o

Larry Ralston is batching again Nell was called to West Virginia recently because of the illness of her mother.

o

The Frats and Aux-Frats had a party at the club on the 25th but the weatherman was very unkind and the attendance was rather light Cards were the feature of the evening and tasty barbeque sandwiches, topped off a pleasant evening.

o

Martin Dryer, Cy Sochalski and Roscoe Southers competed in the Cleveland singles tournament on the 25th but did not seem overburdened with prize money when they came back.

o

No, Folks, while we are grateful for the advertising, Old Red is not married and has no intention of being. We have received congratulations from all over the state. A lot of people seem very much interested. Sorry to disappoint.

LAPORTE

(continued from page 1)

Mr. and Mrs. Don Herran, Mr and Mrs. Gene Hatrak and Mrs. E Draves were in Michigan City one Sunday afternoon last month, calling on Mr. and Mrs. Charles Berg and also on Harry Arnot and Mr. and Mrs. Alex Hanyzewski.

o

One afternoon last month Harry Arnot, John C. Miller and Mr. and Mrs. H. Tiffee called on Mr. and Mrs. Alex Hanyzewski.

o

Feb. 12 Harry Arnot pleasantly spent the day with the Tiffees.

o

Mrs. Ben Berg, So. Bend, underwent a minor operation last June She stayed in the hospital only a short time. She has been getting along fine.

o

After spending several weeks in Minnesota visiting his parents last summer, Mr. and Mrs. Grant Martin of Los Angeles, California, motored down to Chicago to visit his relatives and then to South Bend to spent a few days with Mr. and Mrs. Ben Berg. Later Mr. and Mrs Martin stopped in Tennessee to visit the latter's relatives and then they motored down to Florida to see the latter's daughter and family. They returned to California last Nov. before the cold weather came here Mrs. Martin was Bernice Bradford who attended the old Indiana school around the year, 1895.

o

A card came recently from Mrs Anna (Robertson) Van Devender of Los Angeles, California, mentioning that she expected to attend the coming Reunion in June. She was a pupil at the old Indiana School around the year of 1895.

o

Randall Atkinson, who had not worked for about one year since he got his hand injured badly at the Plastic Firm Co., has returned to work again. He can only do light work.

o

Jacob Jenson of Catin, Ill., was in town last month visiting his sister and family, near Kingford. He has been looking for a farm to buy. He mentioned that farms in this vicinity are fine and much better than those farms near Catin, Ill. He has been a farmer and coal miner.

August Querengasser was recently called to Cincinnati by the death of his brother. This leaves Augie the sole survivor of his immediate family. Our sympathy goes out to him.

o

Mr. and Mrs. Edgar Lloyd spent the Christmas week-end at the Archibald Memorial Home. They report a nice time and also report that the old people were well remembered this year.

o

The Cyrus Sochalski and Lebert Jones families are the latest proud owners of television sets. Other local owners of vidio sets are Cecil Scott, Ed. Patton, Fred Hazel, Sam Ottenbacher, Lucille Hayes, Paul Goodnight and Edgar Lloyd. Indications are that television holds great possibilities as a future entertainment medium of the deaf.

Buzzin' From Northwest

(By "BEE")

(Those who live in or around this city, please send news items to Mrs. Bea Hatrak, 104 Kingsbury, LaPorte, Ind.)

A dinner was given by Mrs. Draves at Mr. and Mrs. Harold Ehrick's house. The guests were Mr. and Mrs. Coffin, Mr. and Mrs. Herran, Mr. and Mrs. Slater, Mrs. W. Ganer Elizabeth Sprouse, David Smith and Mr. and Mrs. Hatrak. Mr. Coffin brought in his television set and the boys helped with the aerial up in the roof and every body enjoyed the show. The dinner was very good and every one had a good time.

o

Mr. and Mrs. Ganer (nee Dorothy Herran) have a new television set in their cozy apartment. Their warm invitation gives all who come a very pleasant evening.

o

Mr. and Mrs. George Swain with their daughter, Brenda, visited their relatives and friends here. They enjoyed themselves very much though it was a brief visit because George had to go back to work.

o

A Valentine Party was given by Elizabeth Sprouse. A small crowd attended the affair. Games were given and the prizes which she drew were given to the winners. The pictures were very pretty. She has a very good talent in art. Ice cream and cake were served.

o

A Bridal Shower was given by Mrs. Ganer in honor of her sister, Mrs. Hatrak. Her apartment was beautifully decorated into orange blossoms and wedding bells. An American Beauty rose corsage was pinned on the bride by the hostess. Guests were from South Bend, St. Joseph and LaPorte counties. Games were played and refreshments were served. Mrs. Hatrak appreciates the kindness of everyone.

o

Mr. and Mrs. Hatrak have found a very nice unfurnished apartment and they are quite thrilled. It's about time they lived alone and wrestled with the hardships of maintaining a home.

o

Mrs. D. Herran recently returned from a visit with her grandmother in Indianapolis. She also brought Sally Ann home with her Sally expects to return to school within a week.

o

Mrs. George Hocker visited with her sister and brother-in-law, Mr and Mrs. Ehrick. She was supposed to stay with them for about three weeks but was called home shortly by the death of Mr. Hocker's grandmother. Mr. and Mrs. Hocker, please accept our deepest sympathy.

It took 60 hours of work to produce a bushel of wheat 100 years ago. Today it requires only four hours of work.

English auto manufacturers are again experimenting with steam cars in hopes of cutting gasoline imports.

Seen, Heard . . .
. . . HERE AND THERE

While Mr. and Mrs. Frank Cooper were attending the birthday party of the daughter of Mr. and Mrs. Leonard VanLue on Dec. 5, 1949. Frank had an accident and dislocated his left shoulder. He was laid up and off from work for over three weeks. He was improved enough to start back to work on Dec. 30th.

o

Mrs. Marie Constance Riall of Dublin, the mother of Aurelius O. Riall, passed away at Long Hospital, Indianapolis, Jan. 23, aged 77 years. She ws a native of Switzerland. Burial was at cemetery in Alexandria.

o

Mr. and Mrs. Carl Fischer of Indianapolis believe they are having their share of hard luck this year. Shortly after Carl came home from the hospital after having his leg operated on, Mrs. Fischer fell on the steps while carrying a bottle of milk. The bottle broke severely cutting her hand. An insurance man who was at the door took her to a doctor who took several stitches in her hand. She now has to do her work with one hand, but she says it could have been worse, so why complain.

The mother of Mrs. Fischer, Mrs. Ollie R. Ash, passed away on Nov 25th while Mr. Fischer was in the hospital. She had been ill five years. Many deaf friends of Mrs Fischer will recall her mother.

o

Arlie McCormack, of Cadiz, was operated on for gall bladder in the Henry County Hospital several weeks ago. He stayed in the hospital one month. He is at home now and is recovering slowly.

Out-Of-State News

Anyone living out of this state of Indiana wishing to send news for the Silent Hoosier is welcome.

CHICAGO NOTES
(A. H. M.)

A. H. Migatz has been elected president of Chicago Club of the Deaf again for the third time since he helped to organize the same eight years ago. Now the Club is the largest club for Deaf in the city having more than 500 members on the roll.

o

Hazel Jerrell of Fort Wayne and Mrs. W. Bishoff nee Goldie Parker were seen at the Annual Mask Ball given by Chicago No. 1, N.F.S.D., Feb. 4, 1950.

o

Miss Kearney from Gary, Ind. has secured a position at the Hosiery Company in Chicago.

o

The Ralph Millers nee Gladys Hedrick have purchased a 1949 Oldsmobile. They own a beautiful home at North Brook, suburb of Chicago.

About 18,000 companies in the United States are engaged in producing oil.

Fort Wayne

By PHYLLIS PETERSEN)

(Those who live in or around this city, please send news items to Miss Phyllis Petersen, P. O. 424, Fort Wayne, Ind.)

The home of the Ernest Thomas' was the scene of a recent get-together for a group of their friends. These included Selma and Fred Rines, Betty and Dick Holle, Paul Delucenay, Wayne Kelly, Clarence Cox and yours truly. The Thomas' have had their home completely remodeled, adding a breakfast nook to the kitchen and having the whole outside of the house covered with stone. Their recreation room, in the basement, is really beautiful, having the appearance of a living room. We had a great deal of fun down there.

o

Everette Stearnes has finally been promated to lathe-work at the International Harvester Company and is as chipper as a chipmunk these days as a result of being up in the higher income brackets. Hey, Ev wait 'til your TAXES are totaled up next March. Bet your "crow" will turn to a croak. But, congratulations, anyhow.

o

Wayne Christian was called back to Iowa in the latter part of January, due to the serious illness of his father. He will remain there until his father recovers and will then head for Dayton, Ohio, where he has been promised a job at a meat packing company. His mother, Mrs. Anna Schriver, will join her husband there in April.

o

Anna Schriver and Hazel Jerrell took a recent trip to Dayton to attend a Club party there. They both came back raving about the time they had.

o

Jesse Thomason and family have been having a tough time of it lately. First, the kids came down with the mumps, then their home was surrounded by the flood waters from the St. Mary's River. But there's a bright note here, too folks. Both Verdi and Jess have new hearing aids so there's no need to rupture your tonsils the next time you talk to them.

o

Among those who have been laid off this month are Selma Rines Hazel Jerrell and yours truly. However, Hazel and I work at least three days out of every week which is very satisfactory to both of us.

o

Among those who hied themselves off to Indianapolis for the bowling bout were Ray Barner Clarence Cox, Perry Redman, Fred Rines, Gale Walker, and Norman Davis. All report a nice time, especially Fred, who bowled in the money class.

o

Mr. and Mrs. Harry Baals, the parents of Gloria Brunette, have headed for Florida for a month of rest and relaxation. They will also sail to Cuba for a brief visit. Meanwhile, Gloria is boarding at the home of the Rines.

o

Selma Rines, Leona Luepke and Gloria Brunette visited Mrs. Nellie Berghorn recently and report that she is well and happy. She is living at a son's home since the death of her husband, having sold her own home on Lavina Street. Why don't some of you old friends drop in on her occasionally. She is unable to get around very much and I am sure that she would enjoy your company.

o

The Valentine Social at the Muncie Club of the Deaf drew the following party lovers from Ft. Wayne —Hazel Jerrell, Anna Schriver, Ev Stearnes and the writer. Norman Davis was there with the Dewey Runyons. Among others seen were the Sam Brown's and their cute little daughters; Joan and Don Williams and Charlotte Brown. Must say that the new club rooms are very nice but missed the old Log Cabin hangout. Our bunch had a bad trip home, what with rain snow, sleet and hail and a wind that blew the car all over the ice Ev really deserves credit for his driving ability.

o

Don Sprunger informs us that he is thinking of quitting his job as a linotyper for the Berne newspaper on July 1, taking a two months vacation and, then, making photography a full time business. As you probably know, Don and his brother have their own photo studio in Berne and Don says business is great. By the way, he let me in on a little secret—seems that only one-fourth of the people who send in films to be developed know how to take pictures. The other three-fourths blame the guy who does the developing!

o

Notice that the Swede is back and writing a column for the Silent Hoosier. Since when did you leave the Gold Coast, Don? Liked your St. Joe News very much and hope you keep up the good work.

o

Say, Mr. Editor, who was that "Bee" who came "Buzzin' From Northwest" in the January ish? Thought the mystery would be cleared up in the February issue but I've looked all through it and no little stinger. Got a feelin' it was Bea Hatrak—am I right?

(Could be—but you can't tell on newlyweds can you? Then again I could say that your guessing is good.—Ed.)

———o———

ROCHESTER NEWS

Mr. and Mrs. Chas. V. Good of Rochester spent Christmas with Mr and Mrs. Omer E. Flaggs. They had a very good dinner and supper They had a nice time with them.

o

Mrs. Charles Good went to Anderson on Jan. 21 to spend the day with her mother-in-law. They then went to the Anderson Deaf Club for the party honoring Mrs. Lorel Anderson on her birthday anniversary, Jan. 22.

o

Mrs. Chas. Good received a nice letter from Benjamin Stech's daughter, Frances, stating that her mother had a stroke on Nov. 20. She had been in the hospital for four weeks. She is at home now.

o

Mr. and Mrs. Mason E. Pritchard and their children, all of Anderson visited their aunt and uncle, Mr and Mrs. Chas. Good on Dec. 28 They also visited other friends in Rochester.

Up-In-Goshen

(By H. E. STAUFFER)

(Those who live in or around this city, please send news items to Mr. H. E. Stauffer, 511 So. 9th St., Goshen, Ind.)

Dalen Shank recently purchased a '40 used 4-door Chevrolet DeLuxe Stylemaster.

o

Mr. and Mrs. Carl Clausen spent Dec. 31 in Fort Wayne bowling. They had a good time.

o

Mr. and Mrs, H. Cavanagh were the guests of Mr. and Mrs. Edward Watkins in Elkhart for dinner Jan. 1. Mr. and Mrs. Omer Frye of Three Rivers, Mich., Billy Butts and Mr. and Mrs. H. Uran also visited with the Watkins Sunday p.m Jan. 1.

o

Lowell H. Billett spent the Christmas holidays with his parents. He also visited with the Stauffers Monday night, Dec. 26.

o

Mr. and Mrs. Orel Johnson and Miss Marjorie Smith spent New Years with Mr. and Mrs. Fred Boardman in LaPorte.

o

The father of Mrs. Wilhelmina (Griffith) Miller passed away in Grand Rapids, Mich., Feb. 4. Burial was in Angola where his first wife was buried when Wilhelmina was a small girl. Mr. and Mrs. Melvin Miller attended the funeral. We extend our sympathy to Wilhelmina.

o

Mrs. Luella Miller takes care of her great-granddaughter while her parents, Mr. and Mrs. O. A. Haberstich and their daughter Rosalie work in the factories.

o

Lowell H. Billett of Indianapolis spent the week-end with his parents and brother Feb. 18-19 in Goshen and Mishawaka.

Pvt. Donald D. Rhude, 17, son of Mrs. O. A. Haberstich has reported to the Lockland AFB, the "Gateway to the Air Force" to begin the AF basic course. He spent 2 weeks visiting with his parents.

o

Mr. and Mrs. Lester Bickel spent Sunday p. m., Feb. 5, with Mr. and Mrs. F. Jurczik of South Bend

o

Mr. and Mrs. Joseph Miller and daughters of Brookston, Mr. and Mrs. A. Applegate and son of Lebanon, Mr. and Mrs. O. A. Haberstich and children, Mr. and Mrs. Rowan, Mr. and Mrs. Paul Miller and daughter and Mr. and Mrs. Delbert Miller were the guests with Mr. and Mrs. Don Cassels for pot luck dinner in honor of Mrs. Luella Miller's birthday, Feb. 19.

o

Mr. and Mrs. Orel Johnson and Miss Marjorie Smith spent the New Years holiday with Mr. and Mrs. Fred Boardman. They had such a good time on New Years Eve.

o

Mr. and Mrs. Harry Clampitt spent Sunday, Feb. 11, with Mr. and Mrs. Alfred Hanyzewski in Michigan City.

o

A small group attended the C. E. S. at Mr. and Mrs. Chas Neff's house Feb. 19. Mr. E. A. McCullough was the main speaker.

o

Mrs. Bertha Bragg of Noblesville takes care of her great granddaughter while Mr. and Mrs. John Cummins work in an Elkhart factory. Mrs. John Cummins is a daughter of Mr. and Mrs. Orel Johnson.

o

Mrs. Chas. Neff is in fine health now after she underwent a major operation, Dec. 30.

———o———

It is estimated there are a quarter of a million gasoline service stations in the United States.

INDIANAPOLIS

BIG DOUBLE FEATURE ATTRACTIONS

March 18-19, 1950

SATURDAY NIGHT, MARCH 18

AT THE INDIANAPOLIS DEAF CLUB

Benefit of the 1951 Basketball Tourney

LECTURE AND MOVIE HIGHLIGHTS OF THE ACTIVITIES OF THE DEAF IN EUROPE

GIVEN BY S. ROBEY BURNS, OF CHICAGO,

American delegate to the International Deaf Olympics held in Copenhagen, Denmark, August 12 to 16, 1949.

SUNDAY, MARCH 19

At the I. O. O. F. HALL, E. Washington and Hamilton Ave.

Benefit of the Archibald Memorial Home.

ANNUAL ARCHIBALD BIRTHDAY DINNER AND ENTERTAINMENT PROGRAM

Sponsored by the Indianapolis Frats and Aux-Frats

DOORS OPEN AT 10:00 O'CLOCK A. M.

Dinner at 12:00 Noon Program at 2:00 P. M.

COME AND HELP DO YOUR PART

St. Joseph News

(By Don)

(Those who live in or around this city, please send news items to Mr. Don Games, 812 Forest Ave., South Bend, Ind.)

Chicago, Southtown, sent their team down to South Bend on Feb. 4 to see who had the better basketball team. After a nip and tuck battle for the first three quarters South Bend Silents pulled away to win by a 74-60 score.

Following the game the fans went to the South Shore Hall for a pleasant social. There was nothing exciting about it, but the folks had fun catching up on what is happening in deafdom. Mrs. Homer Wessley (Iona Merrick) won the bunco game and the other prizes were won by Hoyt Miller and Millard Sprouse.

o

Northern Indiana lost one of its most eligible bachelors on Feb. 11 1950 when Miss Margaret McHale of Louisville, Kentucky and Mr Kenneth Gall were united in marriage. The wedding took place in New Albany, Ind., at 9:30 a. m. Mr and Mrs. Charles Gall were best man and maid of honor. After a brief honeymoon in Indianapolis they came up north and are now making their home at 136½ Wagoner St., Elkhart, Ind. I asked Mrs Gall how she liked the weather up here and she replied that it is much warmer in Louisville.

o

On Feb. 19, 1950, some of the ladies in So. Bend gave Mrs. Jacobson, (nee Mary Rose) a baby shower. Many nice gifts were received and a good time was had by all present.

o

I hear Mr. and Mrs. Preston Lovo (Lucy Muzynski) are going to become farmers this summer. They bought some land outside of South Bend recently and plan to build their home this summer. Never knew you could milk a cow, Preston. I always thought you were a city slicker.

o

The ladies took off for LaPorte last January 28th and held a baby shower for Mrs. Eugene Hatrak (Beatrice Herran) at Mrs. Dorothy Ganer's home. They reported a very nice selection of gifts were given to Mrs. Hatrak and they themselves had a good time.

Prizes were won by Mrs. Evelyn Lane, Mrs. Henry Elwood, Mrs Homer Wessley, Miss Elizabeth Sprouse and Mrs. Alex Hanyzewski

o

I saw our boy Maxie Spanjer a couple weeks ago in Indianapolis and he reported that he only has 5 more weeks to go. Doesn't know if he will come back to South Bend or not—he may strike out for richer fields.

KOKOMO SILENT CLUB

1432½ So. Main St.
Third Sunday of Each Month
Open Every Week-end
VISITORS WELCOME

Kokomo News

(By MARY ELMORE)

(Those who live in or around this city, please send news items to Mrs. Mary Elmore, 1623 So. Main St., Kokomo, Ind.)

Ruth James had a Valentine Party on Feb. 18 at her house. Games were played and a cake in the shape of a Valentine and ice cream were served. Those who enjoyed the evening were: Elmer Leppert, Phyllis Walls, Wayne Huffman, Wilma Ewing, Billy Orebaugh, Robert Rice, Doris Spangler, Robert Pickrell, and Mr. and Mrs. Wm Tapp.

o

Henry Bowman went to Indianapolis to attend the Sportsman Show. He has never missed it for 6 years. He is planning to go to Chicago on February 25th.

o

Mr. Charles Lawson and Melvin Winn have been laid off from the Marion Malleable Iron Co. since Feb. 7 on account of the lack of orders.

o

Robert Rice is pretty busy now because he is going to start farming on March 1.

o

Rosemary Houchin's brother was discharged from the Army and spent two days with her. He is moving to Denver to live with their sisters.

o

Sandy, daughter of Mr. and Mrs Randall Houchins had bronchial pneumonia and stayed in bed for 2 weeks. She is doing fine now.

o

Wayne Huffman and Wilma Ewing will go to Dillsboro and Cincinnati, Ohio, to see Wayne's sister-in-law at St. Mary's Hospital on March 4. She was injured in an auto accident last Christmas.

o

Mrs. Lydia Littler, sister of Mrs Dewey Runyon has gone to Detroit to live with her son, Frank. Mrs Runyon had two guests recently Bertha Mock and Lizzie Cronkhite of Eaton, Ind.

o

Mr. and Mrs. Dewey Runyon, Lavinia and Mr. Norman Davis went to Muncie on Feb. 12 and they enjoyed visiting there.

o

We haven't seen or heard from Mr. and Mrs. Kenneth Bowman for a long time. What happened to you both? We would surely like to see you again sometime so come out and visit us.

o

Mrs. Mary Elmore had an inflammation of the arteries of the legs and had to stay in bed for a week. Now they are healing gradually.

It's Safe to be Insured
By the
National Fraternal Society of the Deaf
—Join—
Fort Wayne
Div. No. 104, N. F. S. D.
Meets Every First Saturday

COLUMBUS NEWS

The Watch Party sponsored by the Columbus Silent Club attracted a good crowd. There was so much excitement with noise and lots of fun. They liked the taste of it for it was their first big party since the club was founded.

o

On Dec. 11, 1949, election of officers was the event of the meeting. Those elected were: Mitchell Howard, president; Archie Turner vice-president; Paul Bettag, secretary; Raymond Bridges, treasurer; social chairman, Olive Van Gilder; Mrs. Minnie Bettag, 3 year Board of Trustees and Paul Bettag, 3 years board of directors.

o

Mr. and Mrs. Paul Bettag were guests of Mr. and Mrs. Raymond Bridges of Franklin, Dec 30. They returned to Columbus next day for the Watch Party in the Bettags car and again were guests of Mr. and Mrs. Archie Turner for two days Paul Bettag helped Archie Turner transplant maple trees and fire bush plants at the residence of the Turners.

o

Mr. Ernest Omerso and Miss Eleanor Janie Robson exchanged vows of marriage at five o'clock Saturday on the last day of the year of 1949 at Louisville. After the wedding they drove to Columbus as they had promised to get there before time for noise-making, but they arrived there at 1:30 a. m. The members teased the married couple

—o—

Let's Go!
Everybody attend the
I. A. D. REUNION.

BEST PROTECTION FOR THE DEAF
Insure with the
See any member for Application.
Indianapolis
Div. No. 22, N. F. S. D.
"Where All Good Fellows Get Together"

THEO. H. BRUMBACK PASSES AWAY

Funeral services for Theodore H. Brumback, 66, widely-known Muncie man, who died Feb. 27 at his home, 515 West Ninth St., Muncie, were conducted at 3 o'clock Wednesday afternoon (Mar. 1) at the Meeks mortuary by Pastor, M. G. Kosche of Indianapolis. Burial was in Beech Grove Cemetery.

Before his illness, Mr. Brumback was employed at Glascock Brothers' Manufacturing Company. He was a native of Owen County, Ky., and had lived in Muncie 47 years. He was a member of the Jackson Street Christian Church and the Fraternal Society of the Deaf.

Surving are the widow, Effie; a daughter, Mrs. Charles L. Kinner of Muncie; two sisters, Mrs. Lulu Yost of Muncie and Mrs. Lilia Vickory of Toledo; five brothers, William and Albert of Muncie, John of Yuma Ariz, Euclid of Bellaire, O., and Hampton of Lansing, O., and one grandchild. (clipping sent by Mrs. B. Mock).

—o—

CLASSIFIED ADVERTISEMENTS

FOR SALE—Baby bunting; spring coat, light greenish-blue, size 3. Write Kathleen B. Waisner, 1348 Hannibal St., Noblesville, Ind.

INDIANAPOLIS DEAF CLUB
46 No. Pennsylvania St.
Every Friday evening and all day
Saturday and Sunday
VISITORS WELCOME

EVANSVILLE SOCIETY OF THE DEAF
MUNICIPAL MARKET HOUSE
First and Third Sundays of Each Month
Except June, July and August
1 to 9 P. M.
VISITORS WELCOME

FORT WAYNE CLUB OF THE DEAF
204 W. Berry St., (upstairs), Ft. Wayne
Third Sunday of each month
Except June, July and August
VISITORS WELCOME

SUBSCRIPTION BLANK

Rate—$1.00 per year (12 months)

The SILENT HOOSIER
1348 Hannibal St.,
Noblesville, Ind.

Please find enclosed $_____ for _____ year(s) subscription to THE SILENT HOOSIER.

Name _____

Street _____

City_____ Zone_____ State_____

(Check or money order payable to the Silent Hoosier)